

PROPOSED RESIDENTIAL FLATS

IN PLOT NO. 4 ADS. NO. 49/1

NEW S.NO. 49/1/C OF ISSA PALLAVARAM

VILLAGE, SINDAPET TALUK, CHENGAI M.G.R. DIST.

PALLAVAPURAM MUNICIPALITY LIMIT

AREA DETAILS :-

PLOT EXTENT : 2327 SMT. 216.40M²
 GROUND FLOOR AREA : 1230 " 114.27"
 FIRST FLOOR AREA : 1230 " 114.27"
 HEAD ROOM : 103 " 9.57"
 COVERAGE : 53% F.S.I. : 1.10

JOINERY DETAILS :-

D₁ DOOR 3-0" x 7-0"
 D₂ " 2-6" x 6-6"
 W₁ WINDOW 4-6" x 4-0"
 W₂ " 3-0" x 4-0"
 W₃ " 2-0" x 3-0"
 V VENTILATOR 2-6" x 2-0"

COLOR INDEX :-

PROPOSED [Symbol]
 BOUNDARY [Symbol]
 ROAD [Symbol]

A/19035/415/95

Planning Permit No. **Pl. 7/95**

APPROVED
 SUBJECT TO THE CONDITIONS IN
 THIS OFFICE LETTER
 No. **A2/12092/95** Dtd. **7/7/95**
 FOR MEMBER SECRETARY
 MADRAS METROPOLITAN
 DEVELOPMENT AUTHORITY
 MADRAS - 600 008.

Scouting plan

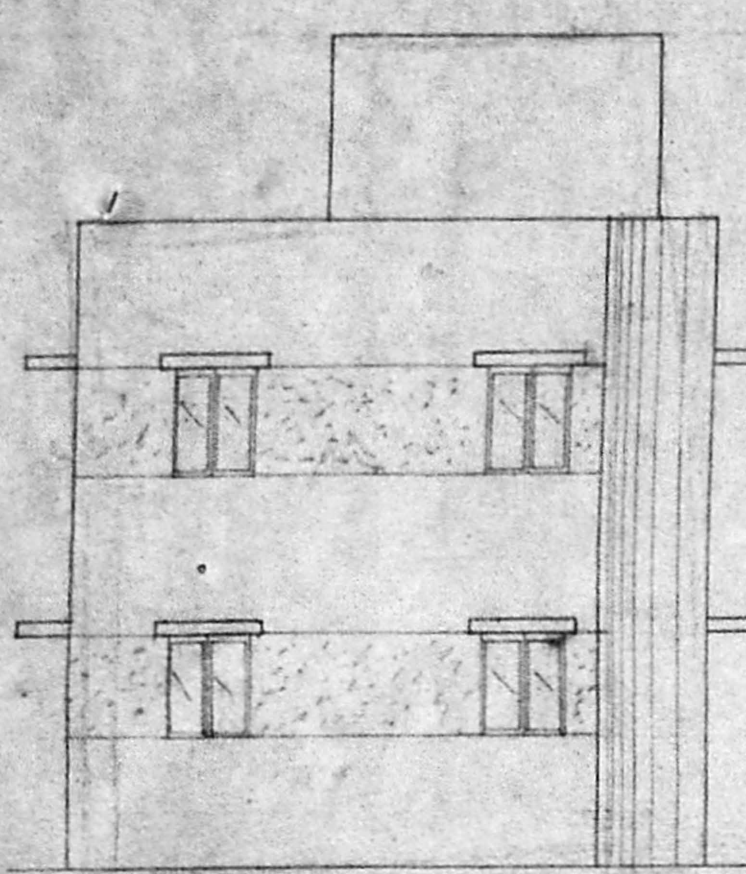

ELEVATION

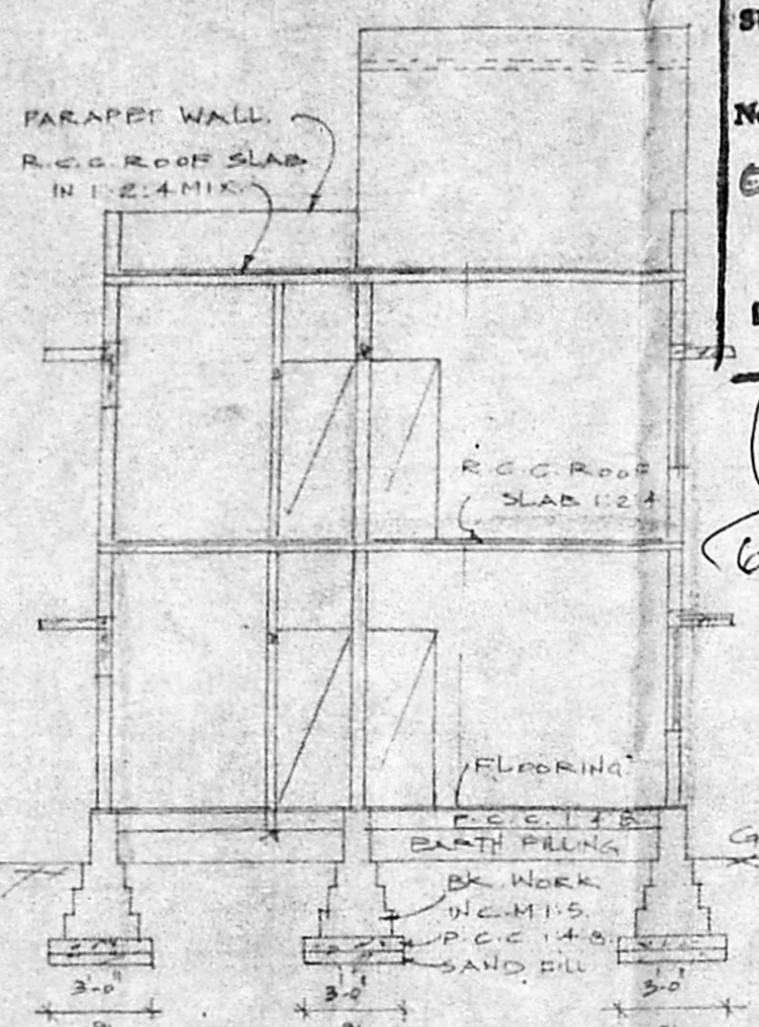

SECTION A-A

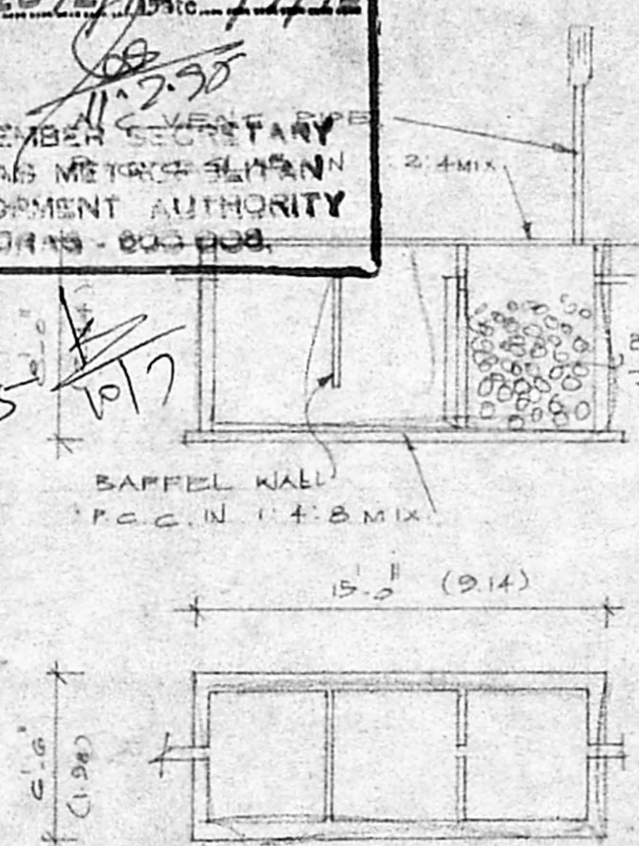

DETAILS ON SEPTICTANK

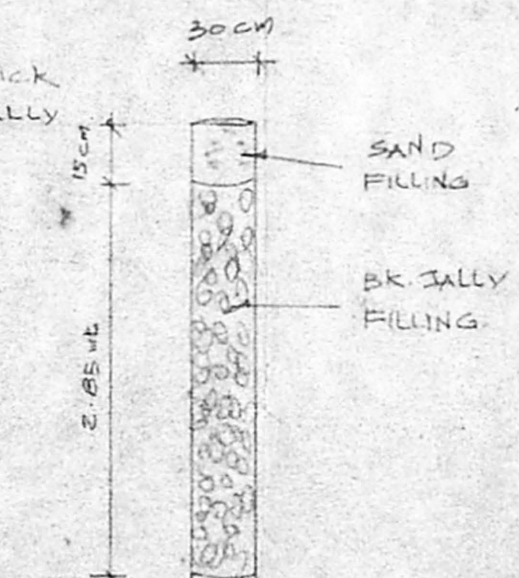

RAIN WATER PERCULATION PIT

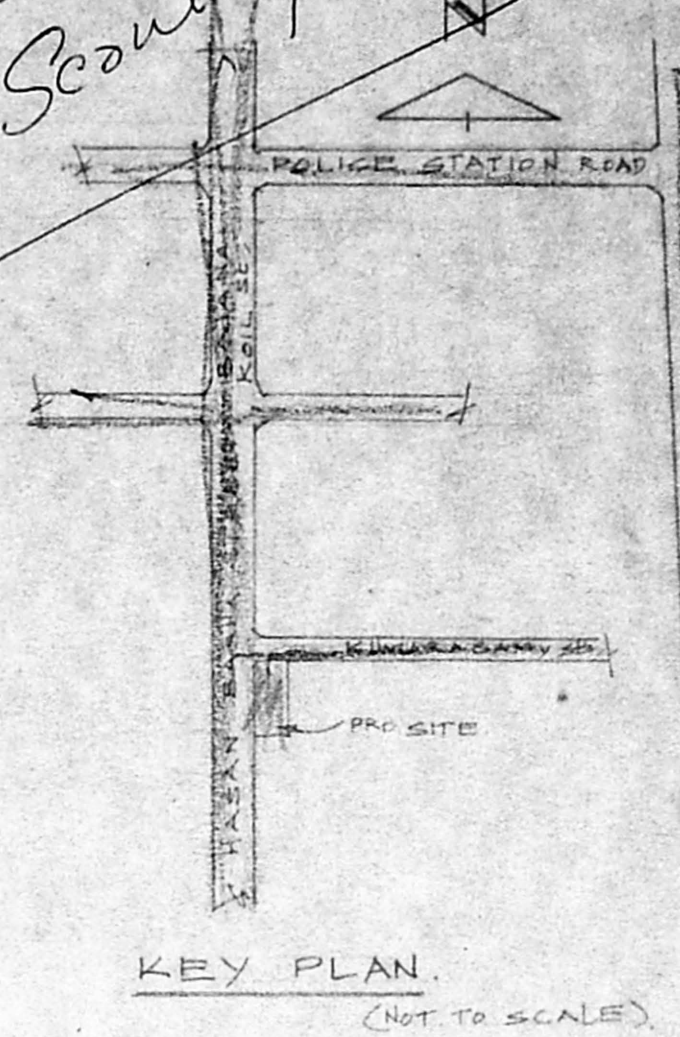

KEY PLAN (NOT TO SCALE)

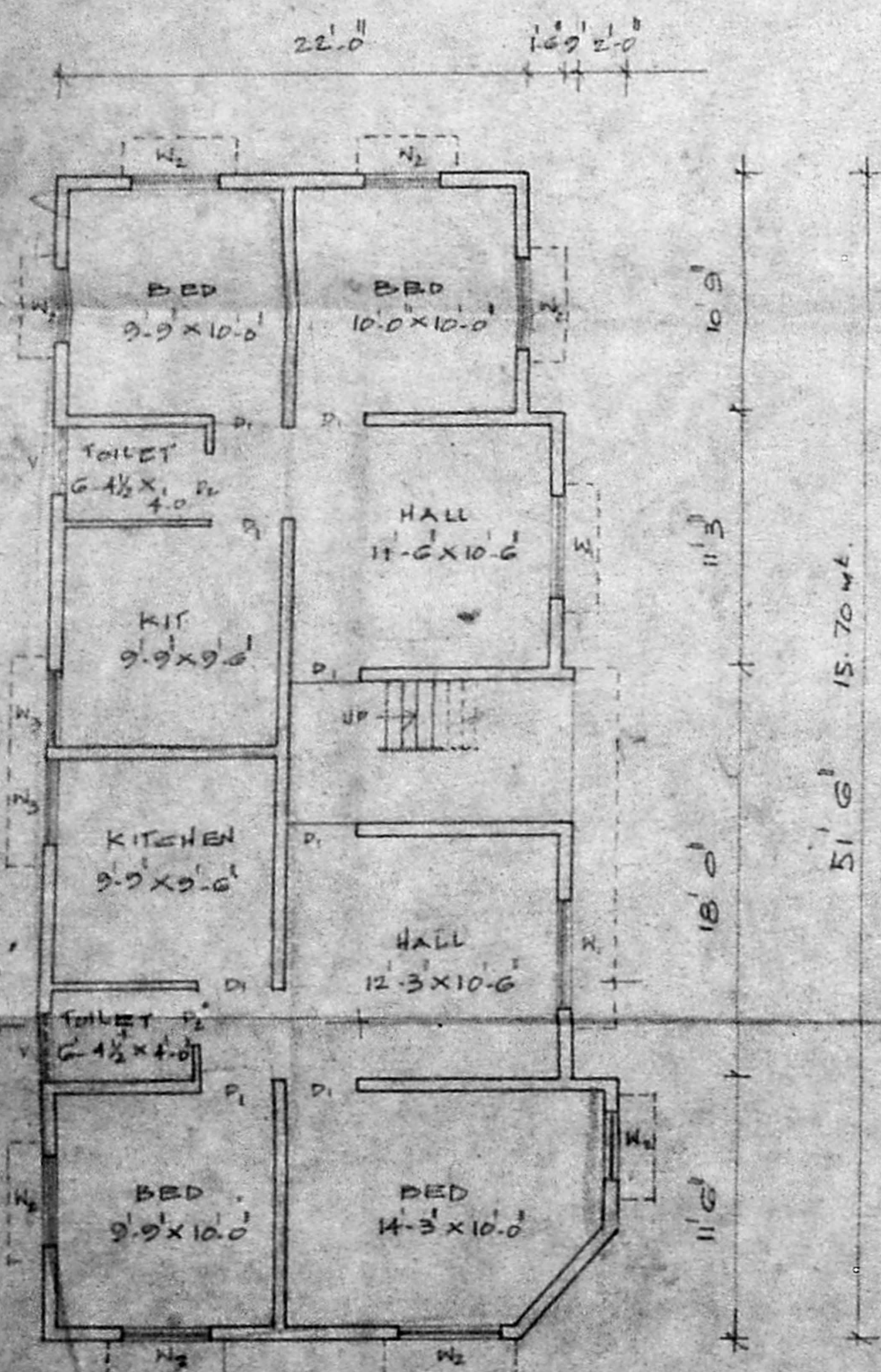

GROUND FLOOR PLAN

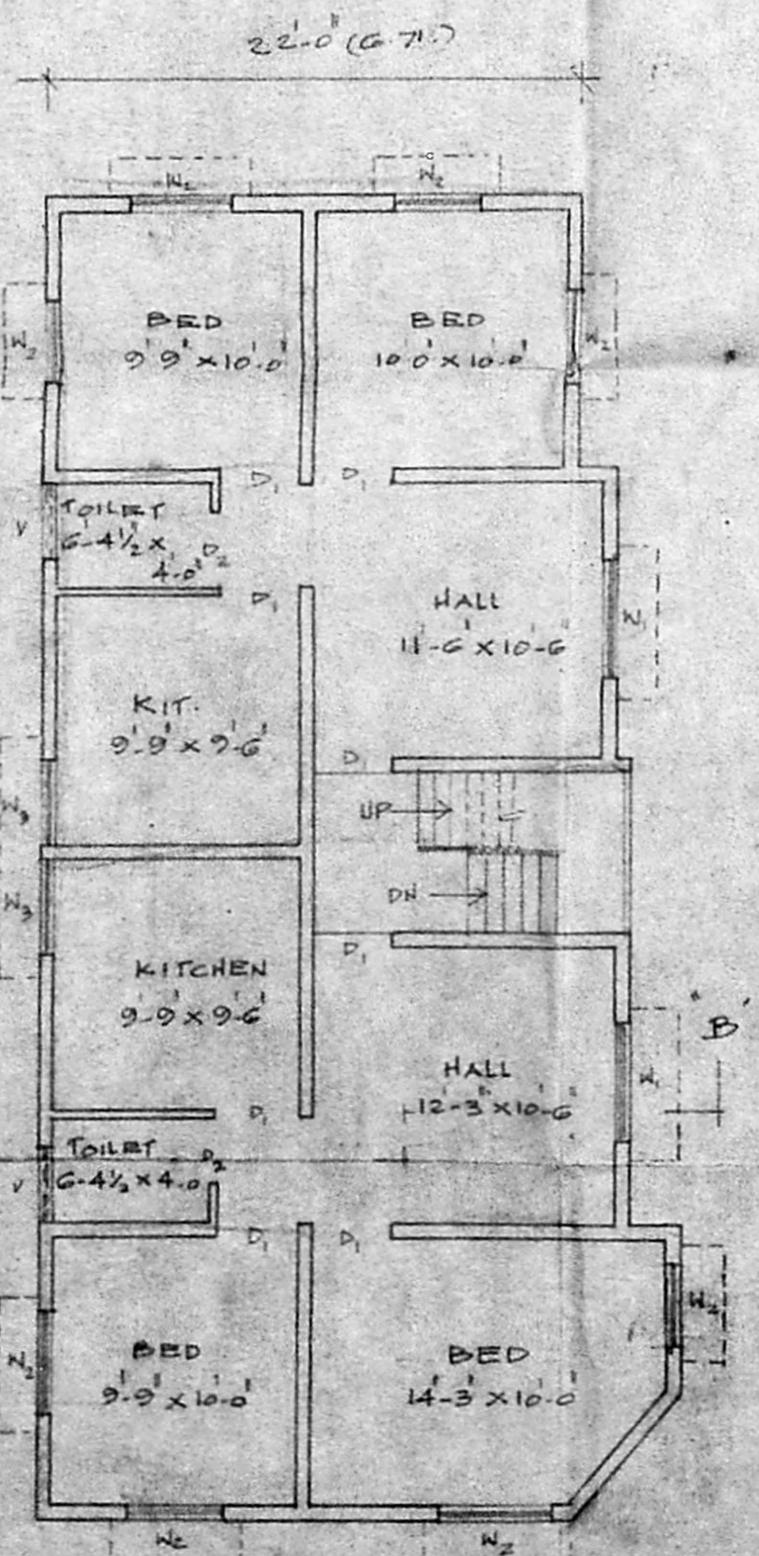

FIRST FLOOR PLAN

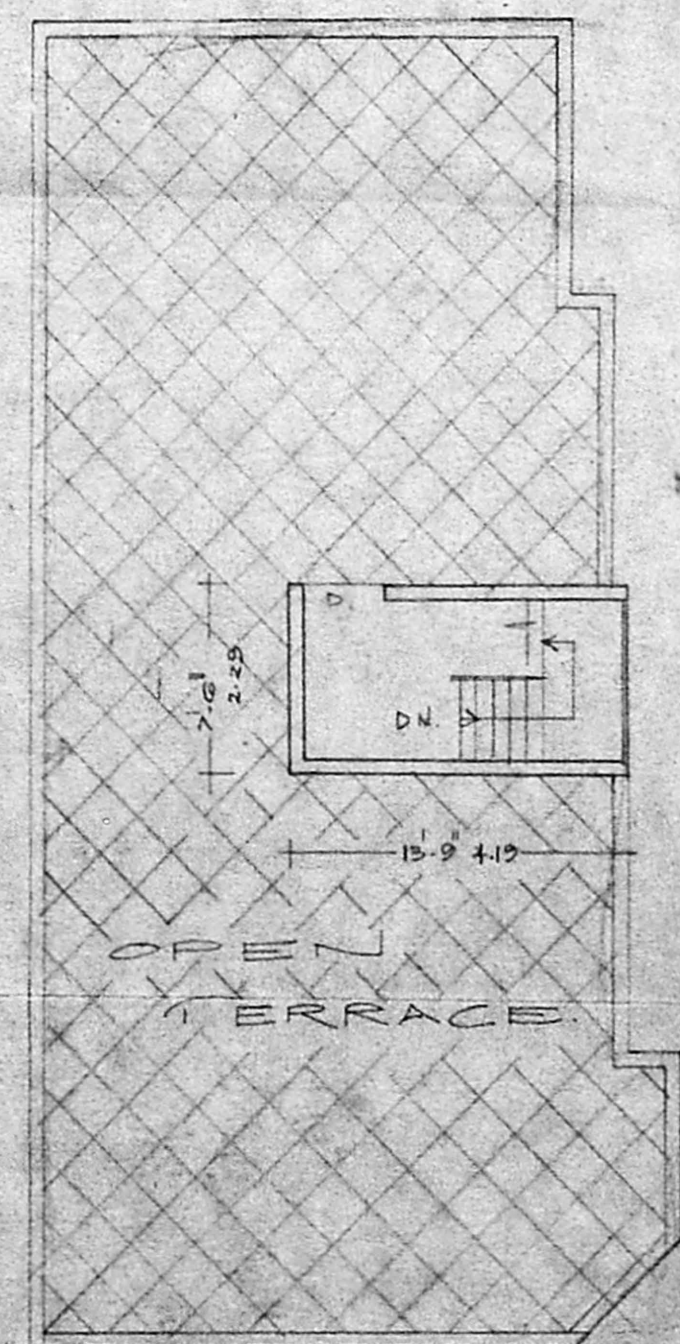

TERRACE FLOOR PLAN

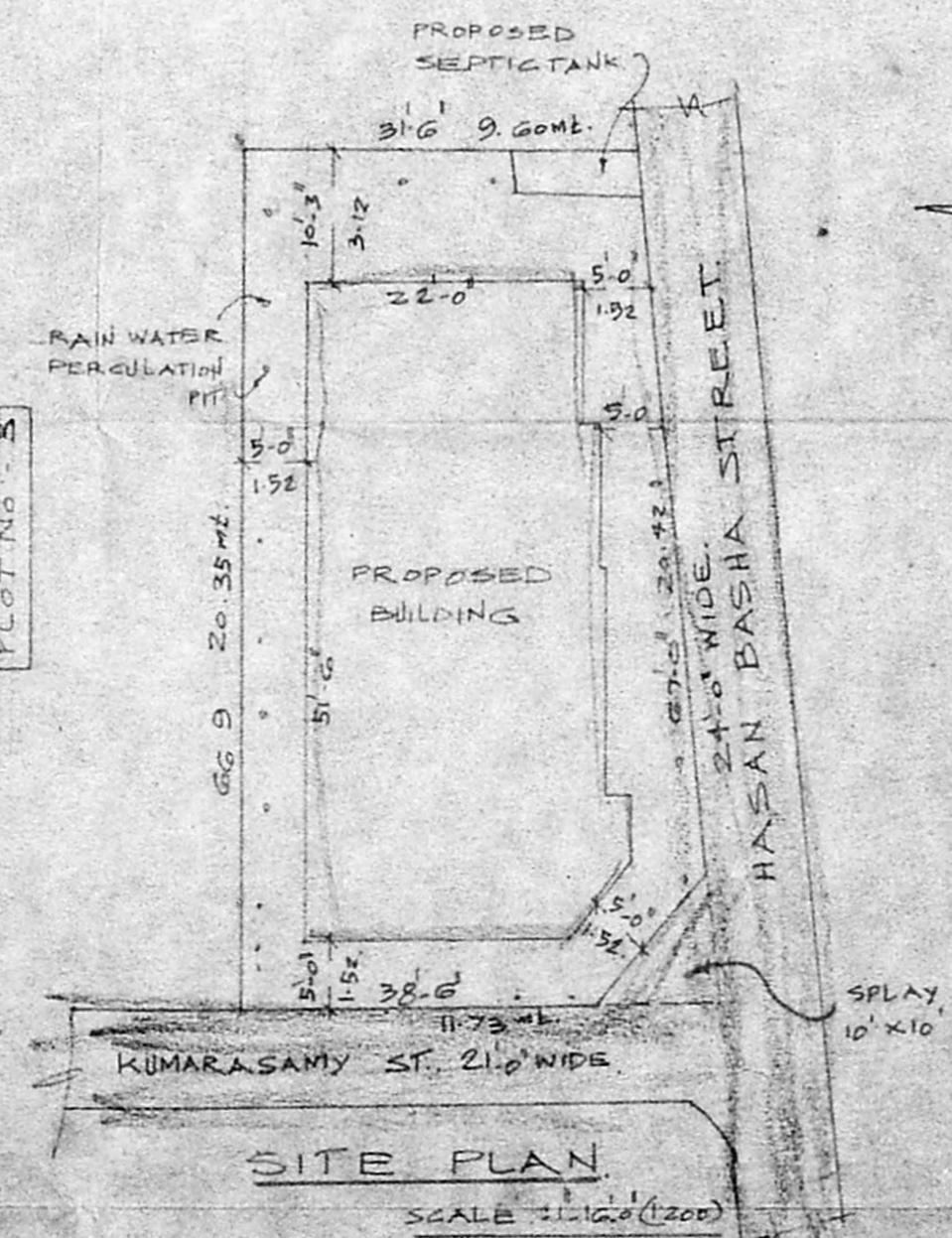

SITE PLAN

OWNER :
 S. Dhanasekari
 S. Poornima
 T. Poornothai

Phone: 403953
G. RUTHRAPRABHU D.C.E.
 Consulting Engineer
 Licensed Surveyor
 CORPORATION OF MADRAS
 Licence No. 504 Pammal
 M. M. Nagar Township
 Guduvancheri, Town, Panchayat
 24-A, Kasim, 10th Street
 G. PALLAVARAM M. O. P. 600008
 Opp Pallavaram Post Office